

# SR 0030/0462

# Interchange Improvement Project

East Lampeter Township Board of Supervisors Meeting  
October 17, 2022





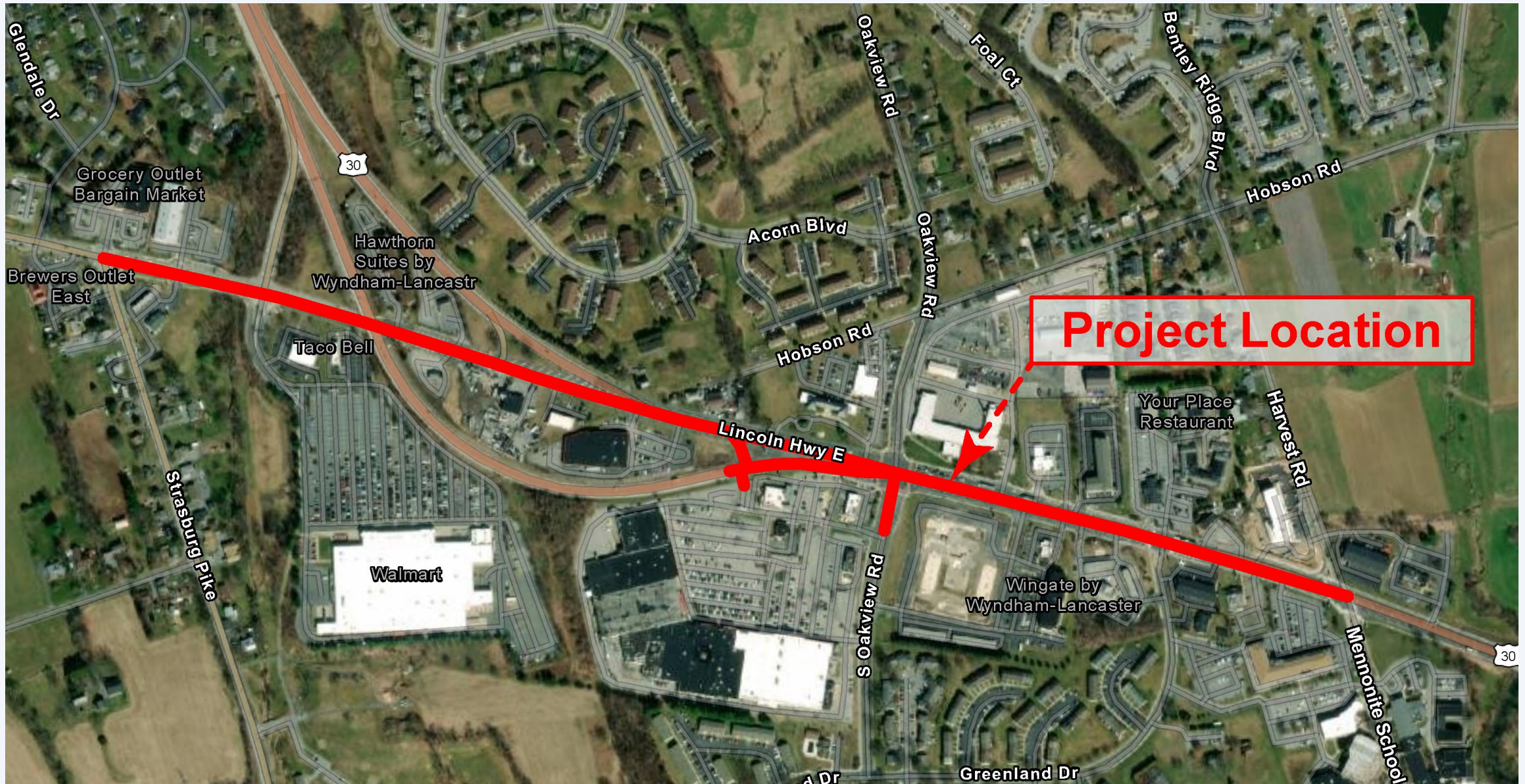



# Purpose & Need

## **Purpose:**

The purpose of the project is to provide safe vehicular movement and improved pedestrian mobility through the intersection of SR 30 and SR 462

## **Need:**

The project is needed due to:

1. Significant crash history at the intersection of SR 0030, SR 0462, and Oakview Road
2. Lack of continuous sidewalk and pedestrian crossings

# This project is consistent with East Lampeter Township's **Lincoln Highway Streetscape Plan** between Strasburg Pike and Harvest Road / Mennonite School Road

## Lincoln Highway Streetscape Plan Phase 2



**AECOM**  
IBI Group • Cloud Gehshan  
Adopted May 11, 20115

## Western Gateway Area

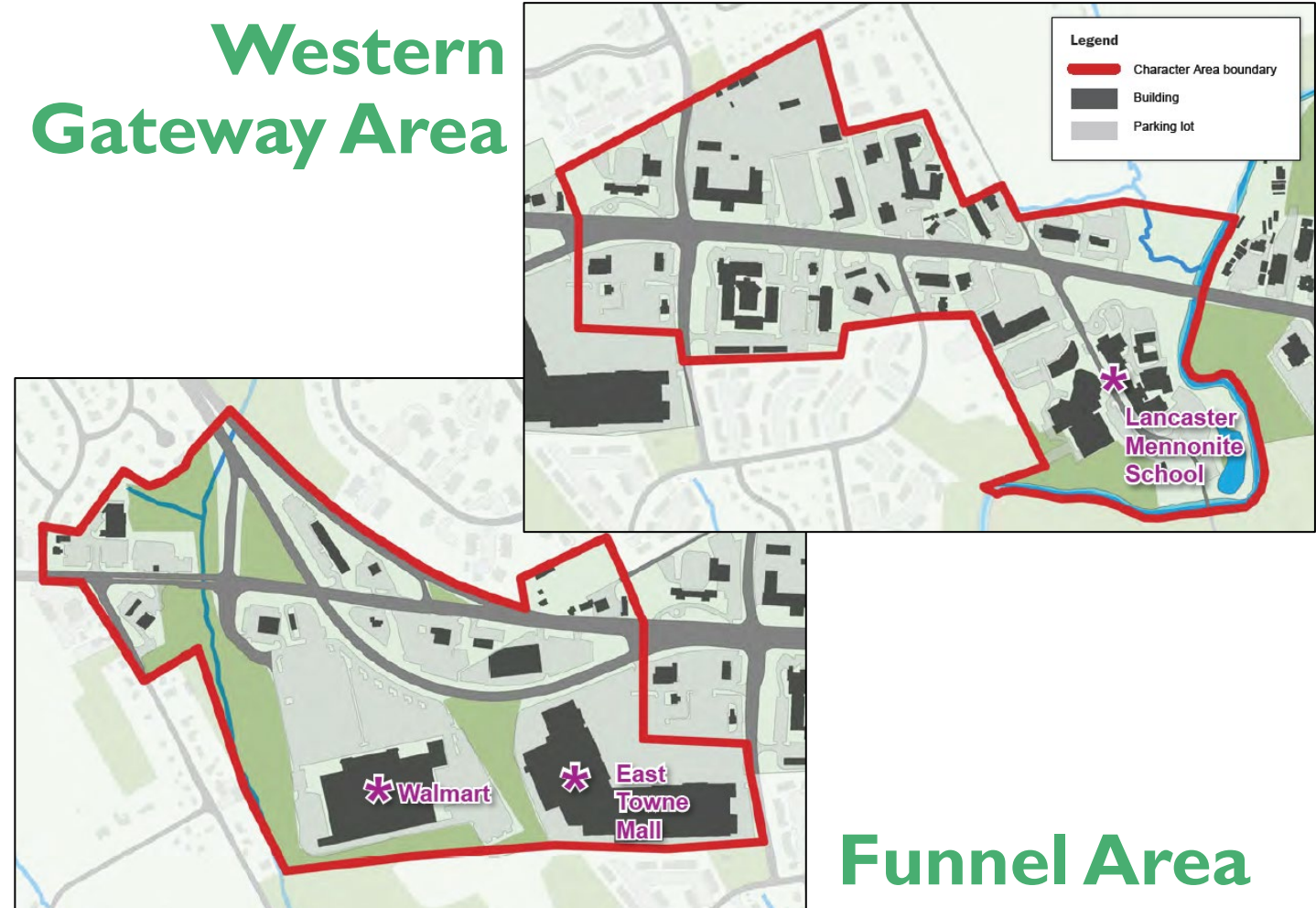

## Funnel Area



# Improvements

Proposed improvements include:

- Realign SR 462 EB lanes to a new signalized intersection with SR 30 EB
- Reconfigure eastbound approach to SR 30 / Oakview Road intersection
- Complete sidewalk connections and pedestrian crossings through the project limits
- Reduce pavement width on SR 30 and SR 462
- Construct a 12' multi-use path between Oakview Road and Mennonite School Road
- Upgrade six traffic signal installations with decorative mast arms, pedestrian poles, and ADA-compliant curb ramps
- Additional fire hydrants on north side of SR 462 and SR 30



- Sidewalk connection to Volleyball Corner
- Extension of existing culvert under SR 0462

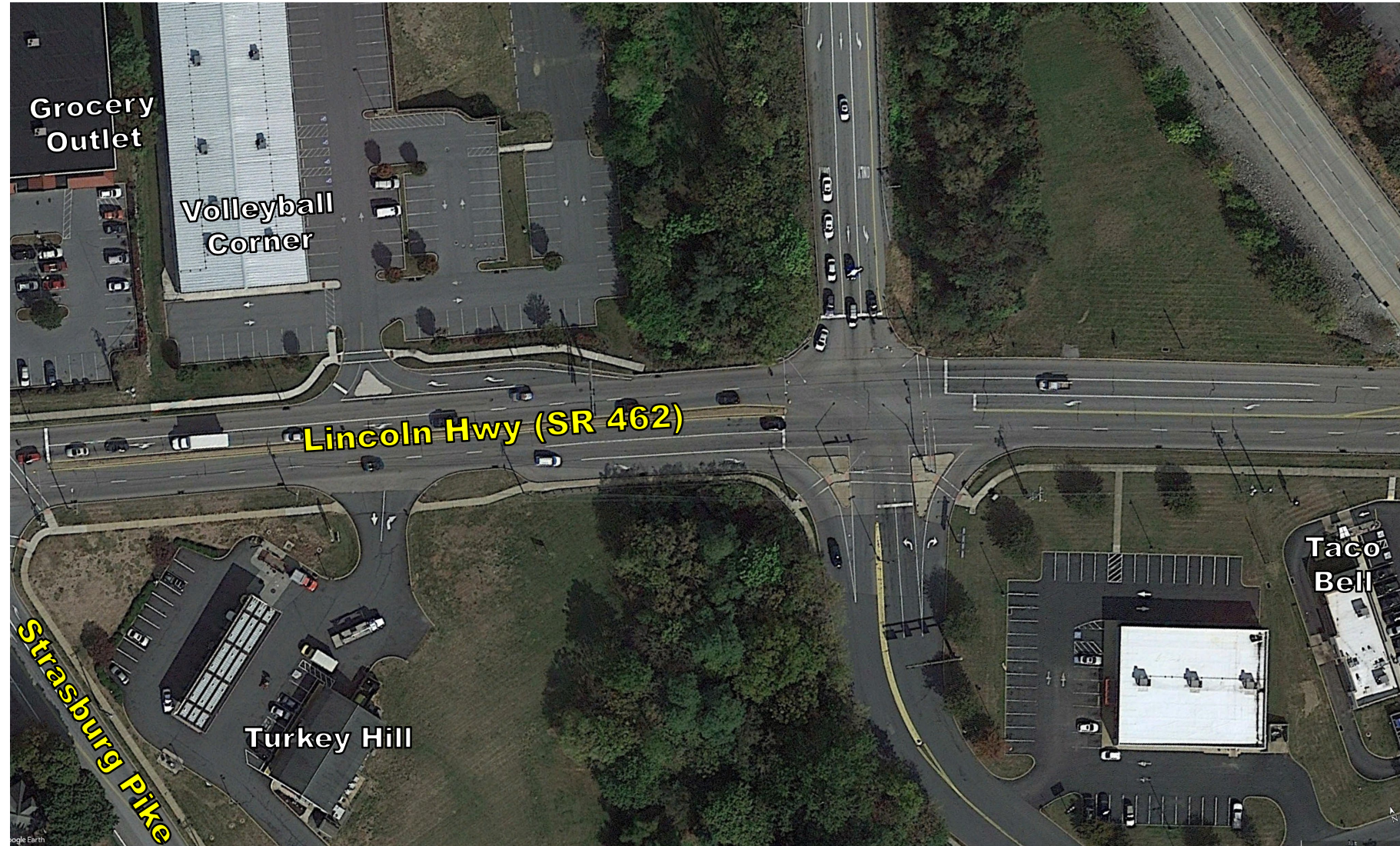



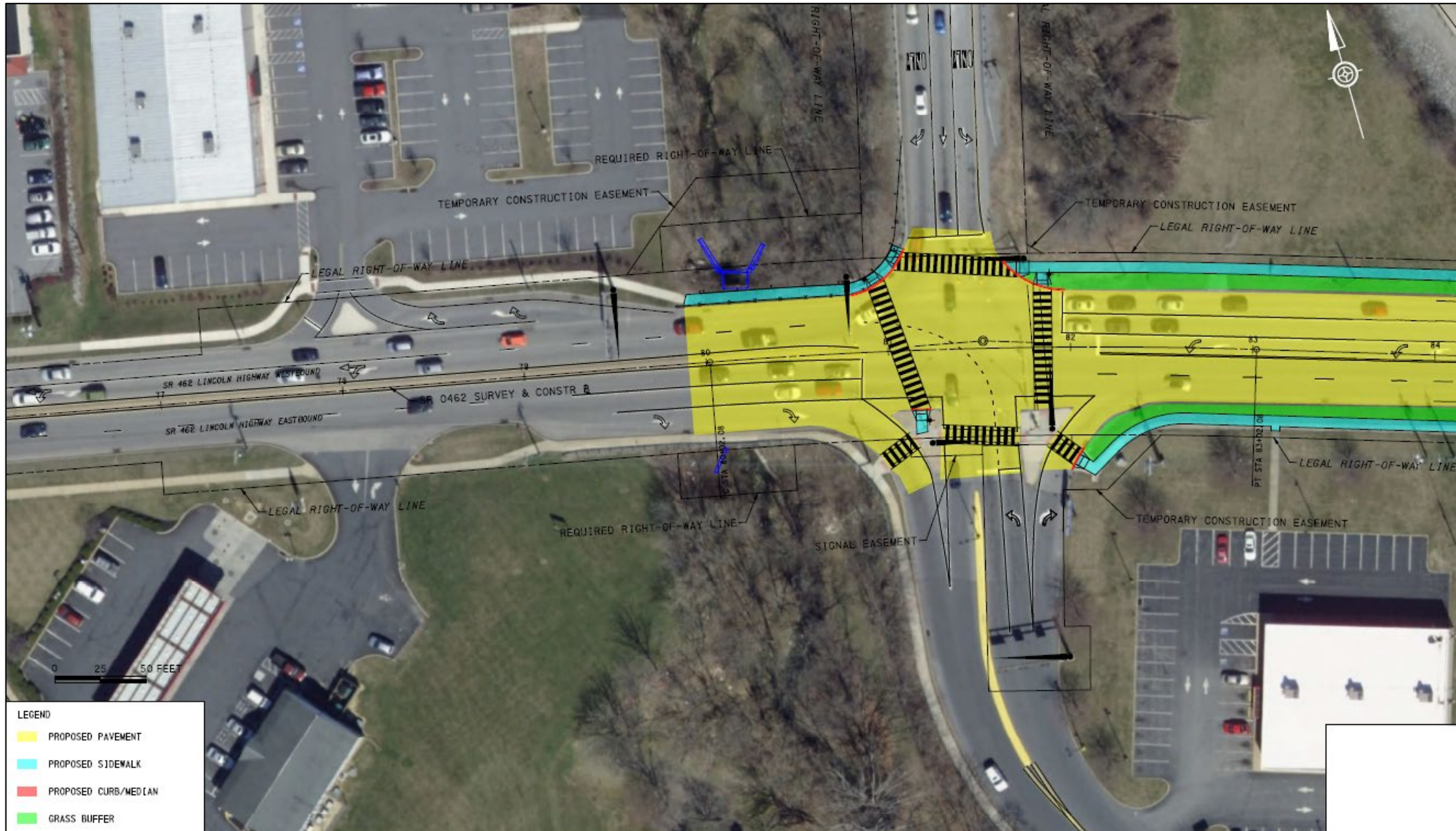



- Pavement width reduction
- 6' sidewalk on both sides with large grass buffers
- 7' sidewalk on both sides underneath SR 30 overpass

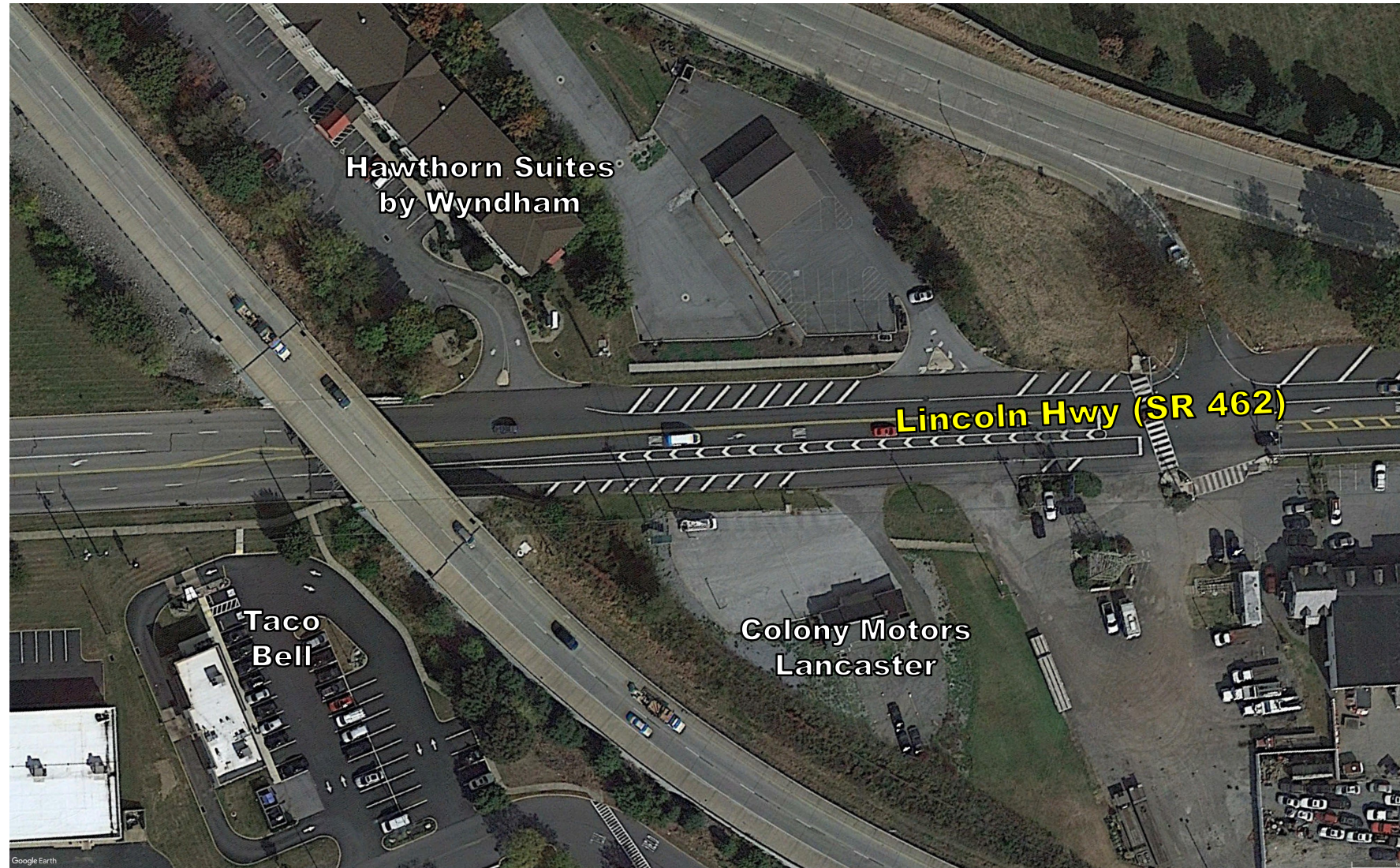



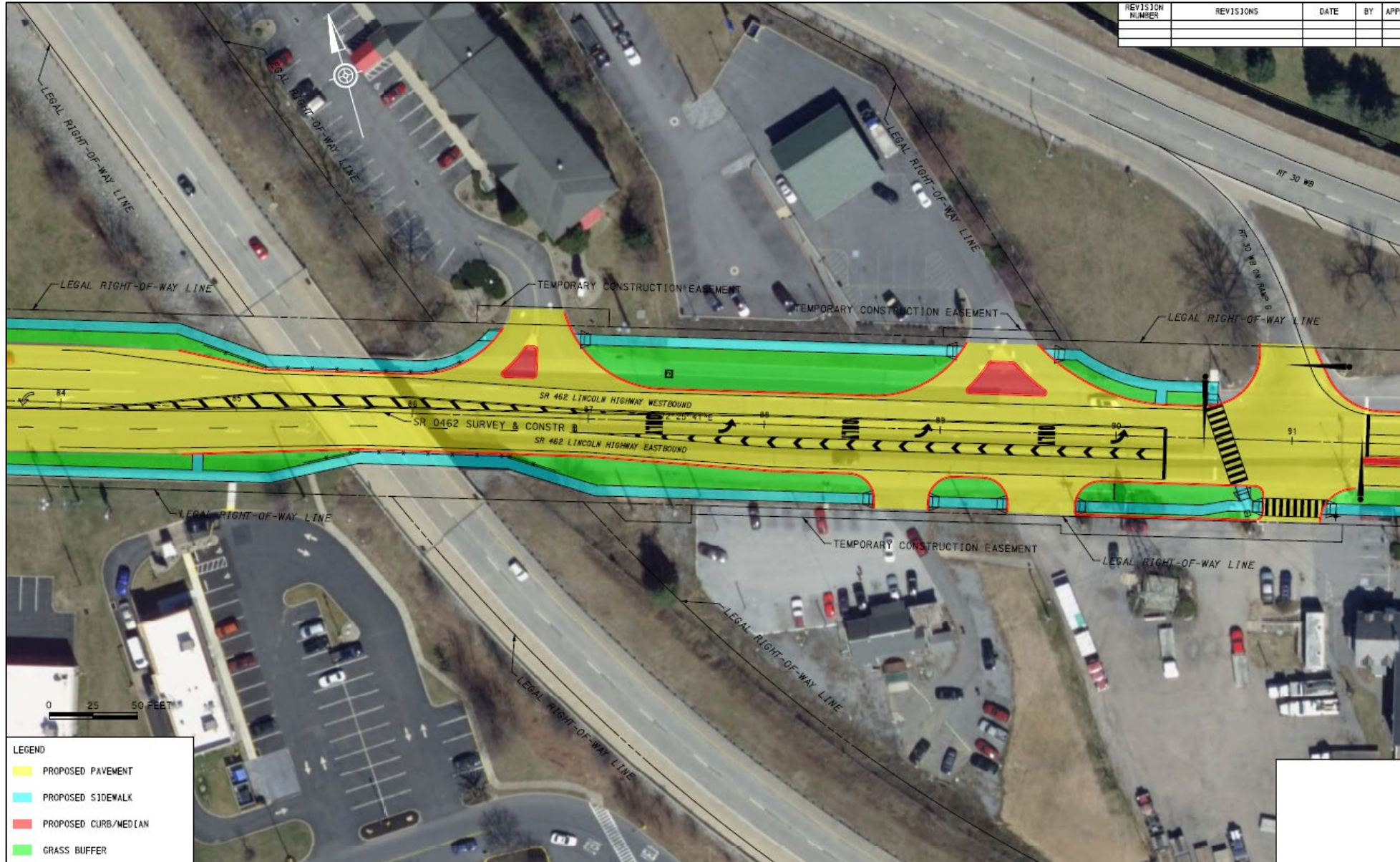

# SR 462 Improvements

## Proposed Typical Section Looking East

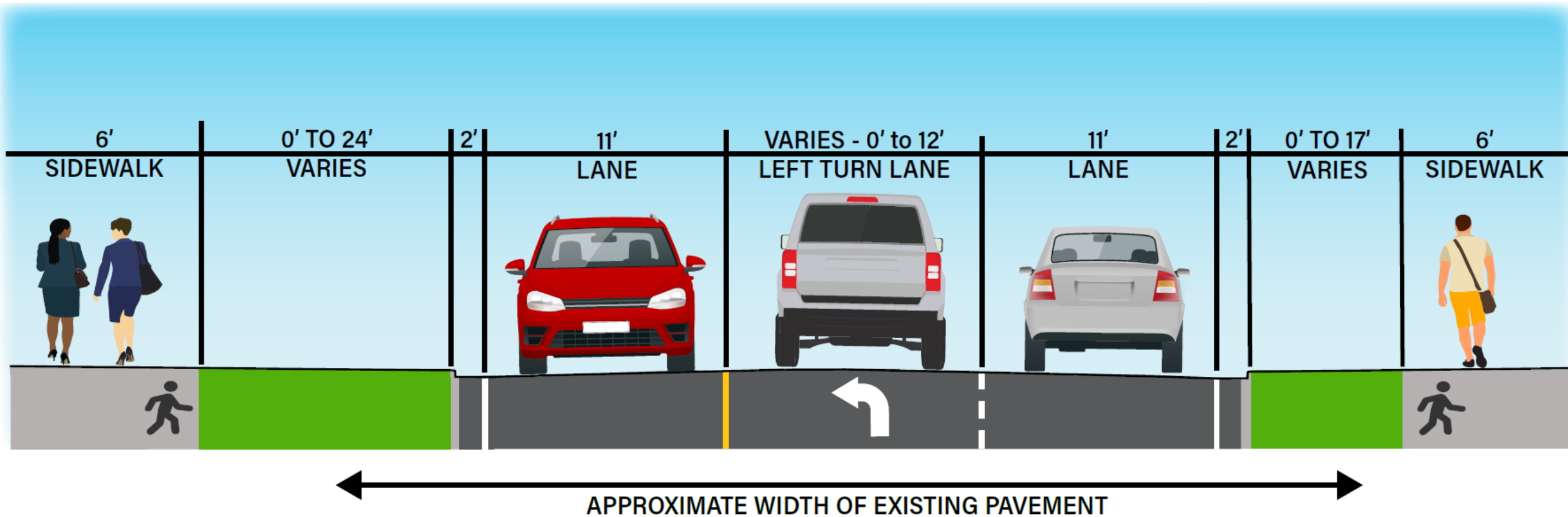



- Realignment of EB lanes to signal at SR 30 EB
- All traffic turns left to single EB approach to Oakview Road
- Entrance to East Towne Centre is maintained

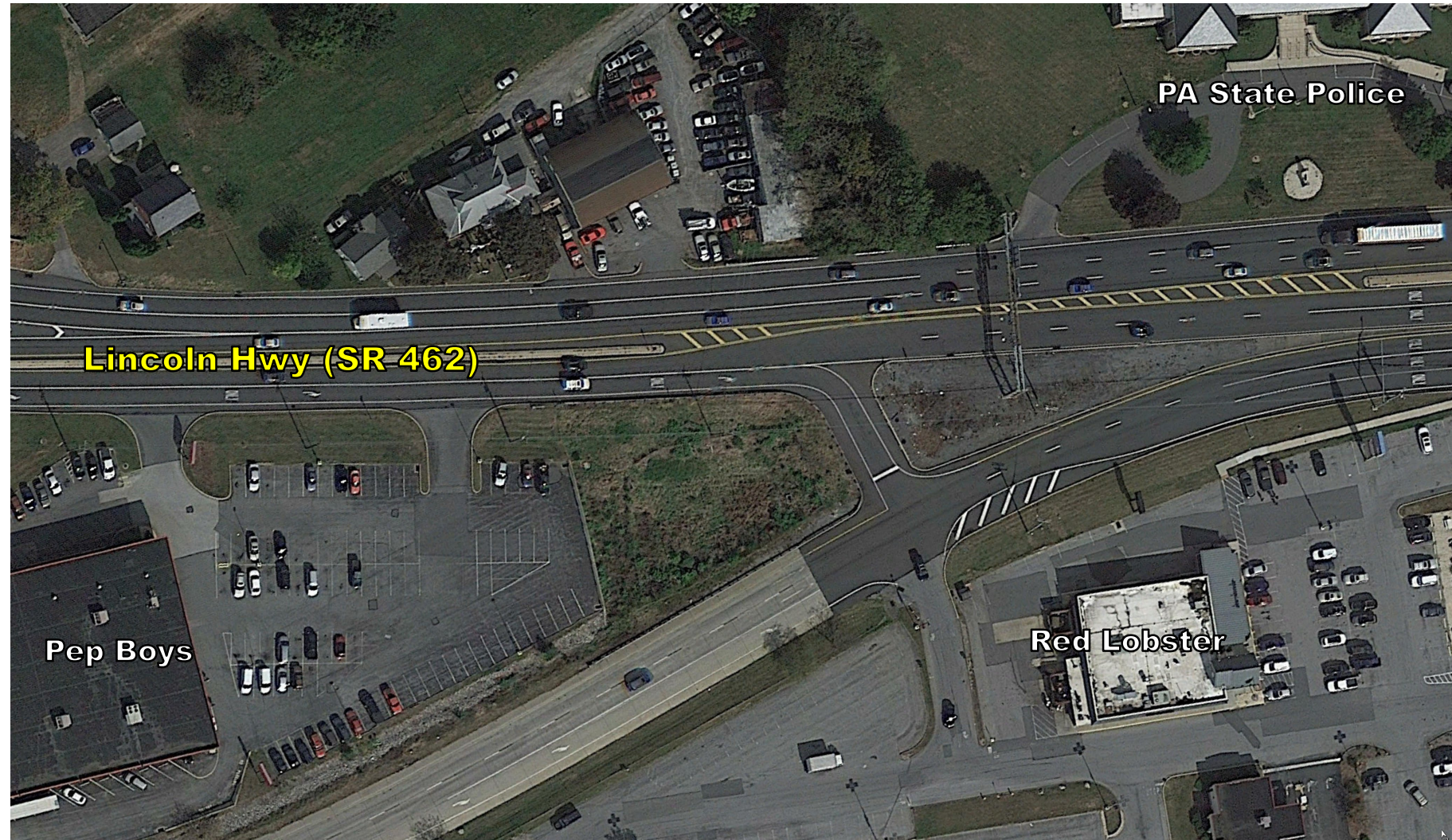







# SR 462 Improvements

## Proposed Typical Section Looking East

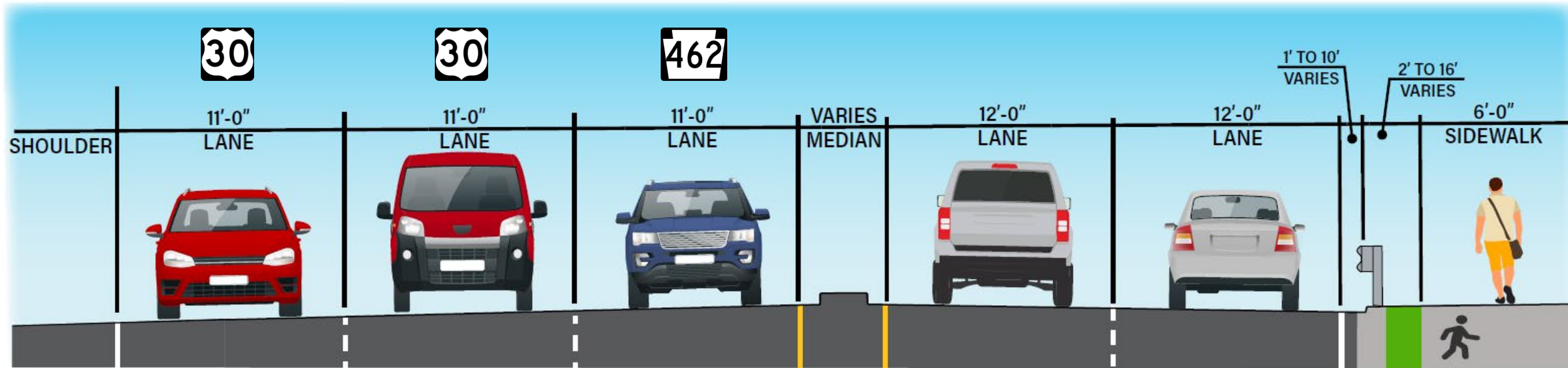



- Single EB approach to Oakview Road
- Maintain textured crosswalks
- 12' multi-use trail on west side of Oakview Road with grass buffer

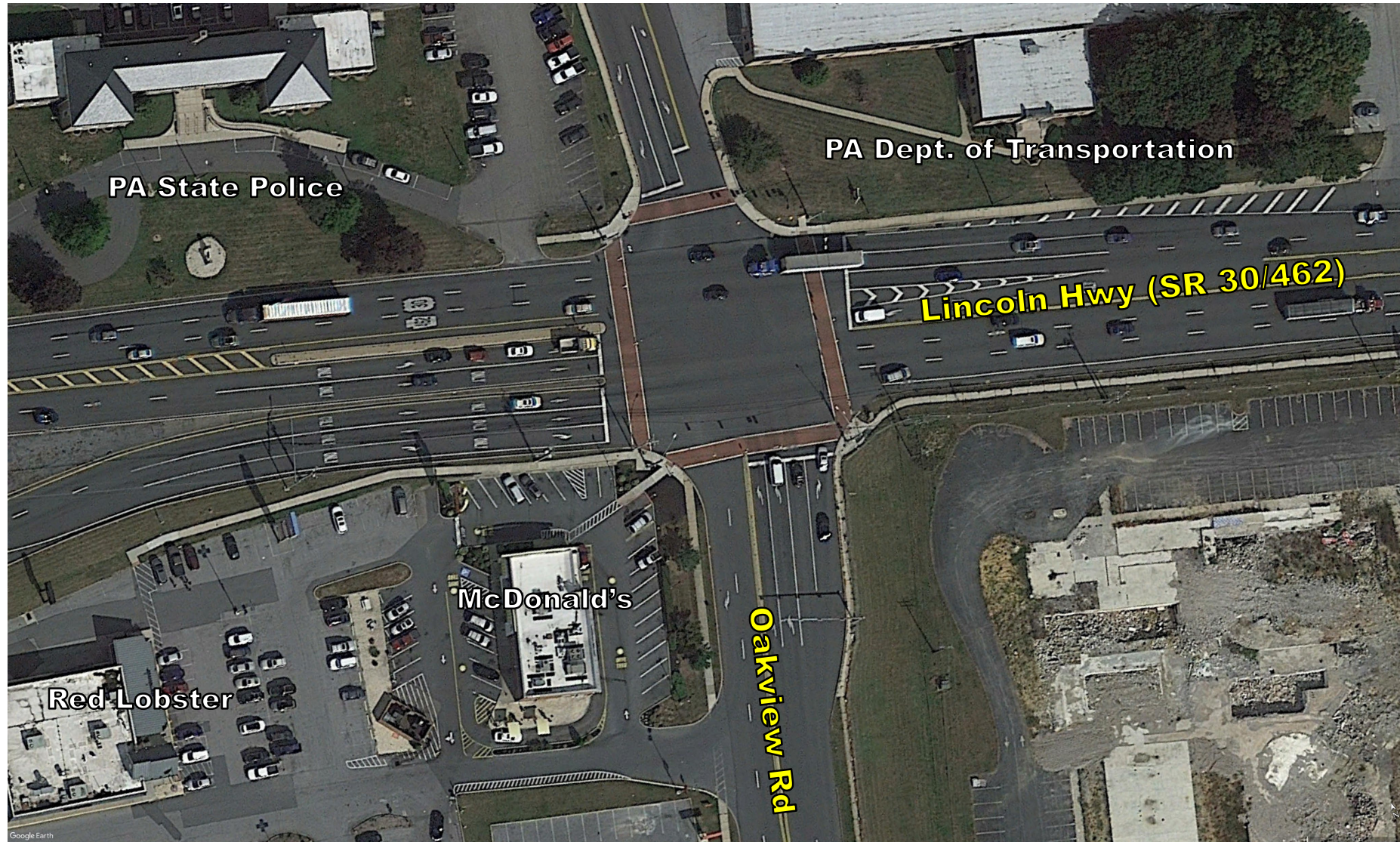



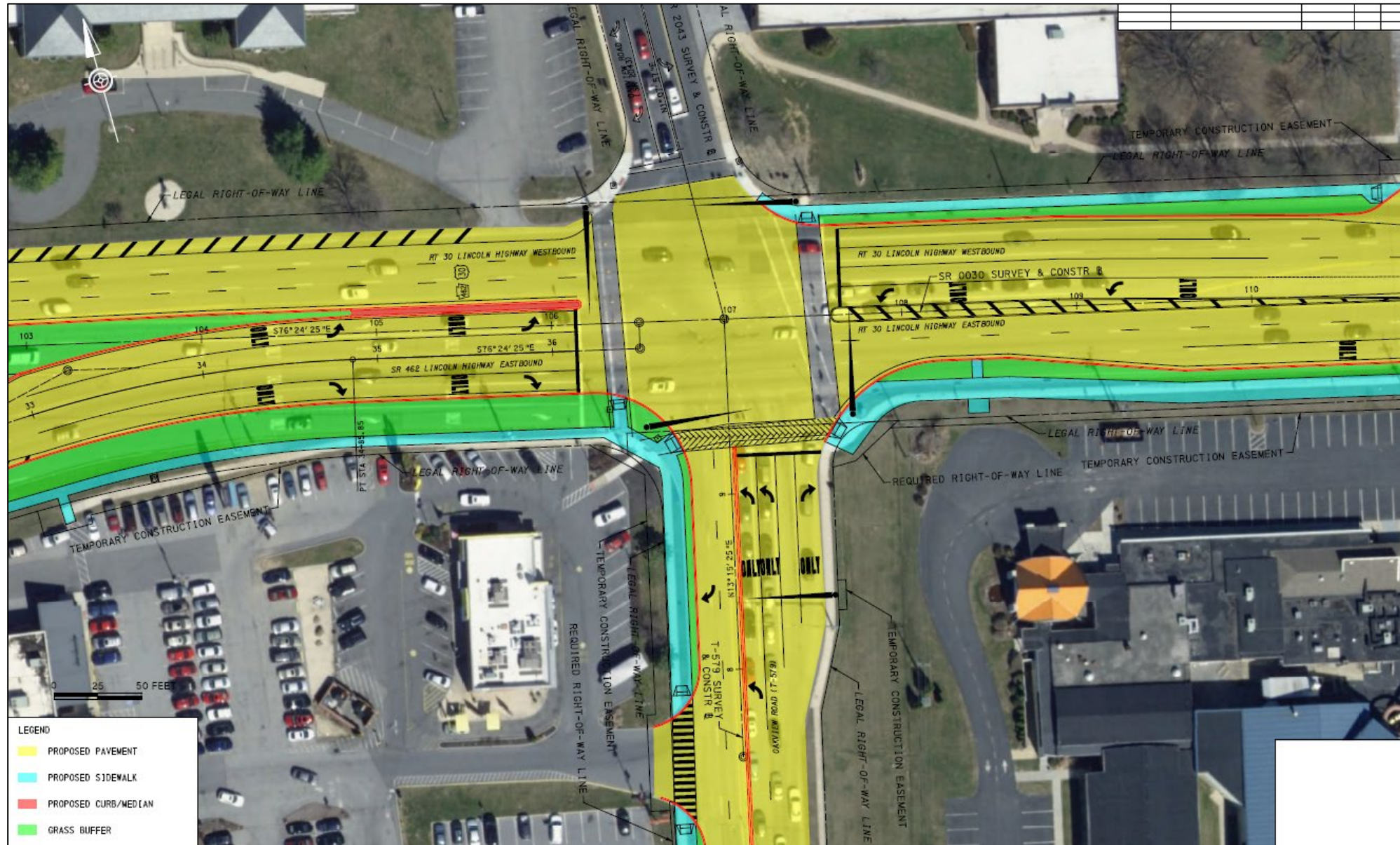



- Pavement width reduction
- 6' sidewalk on north side with grass buffer
- 12' multi-use trail on south side with grass buffer

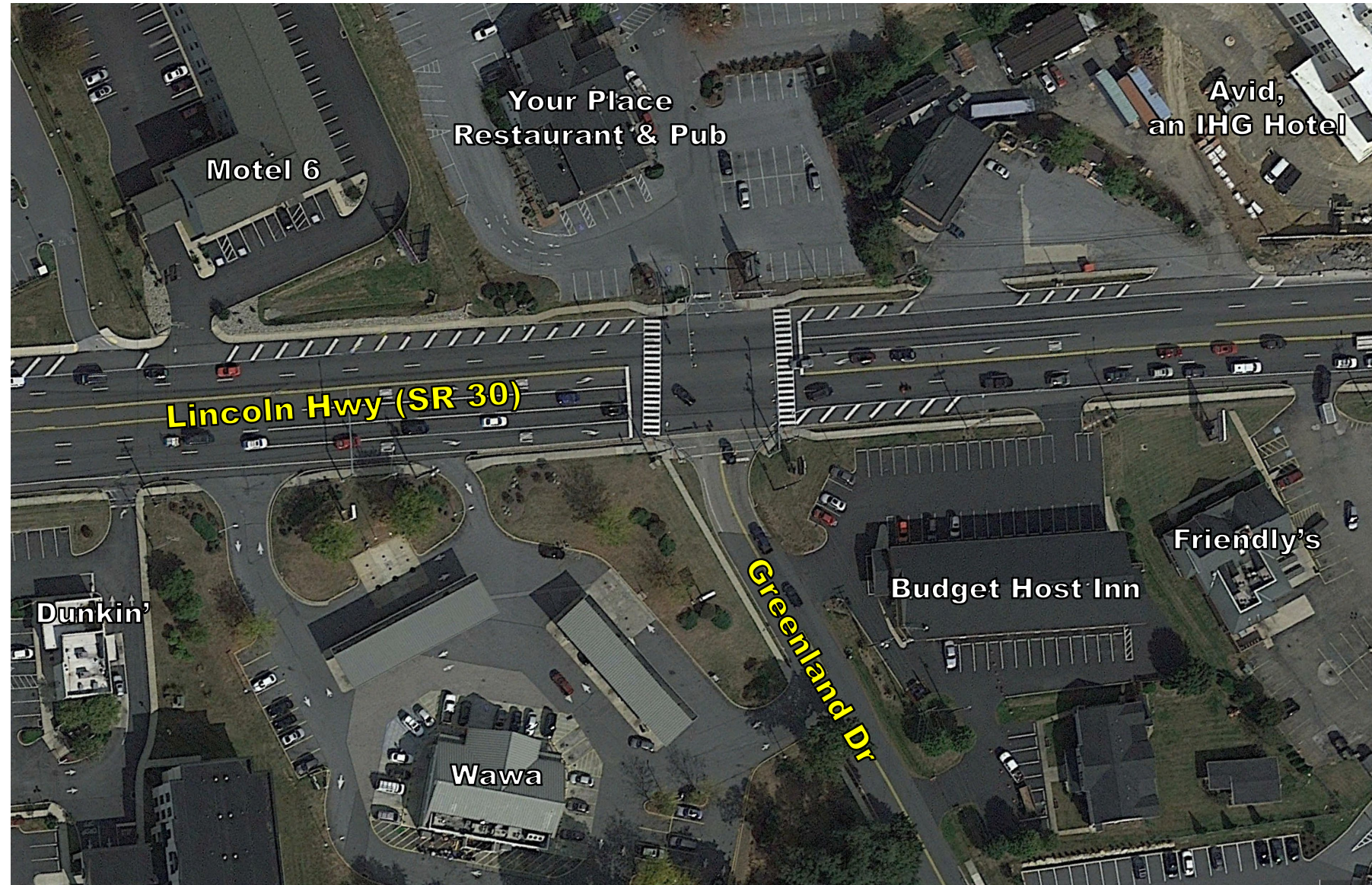



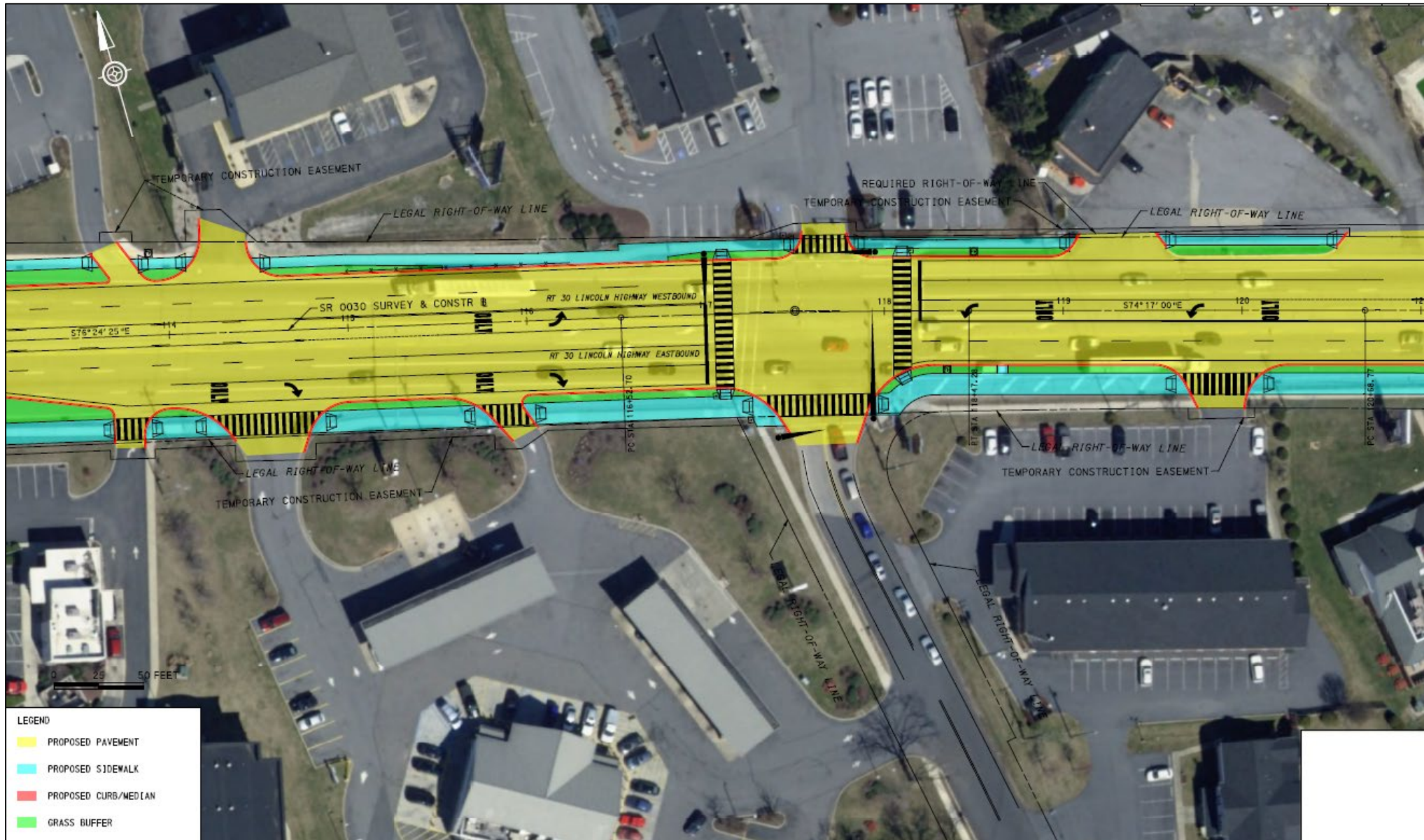



# SR 30 Improvements

## Proposed Typical Section Looking East

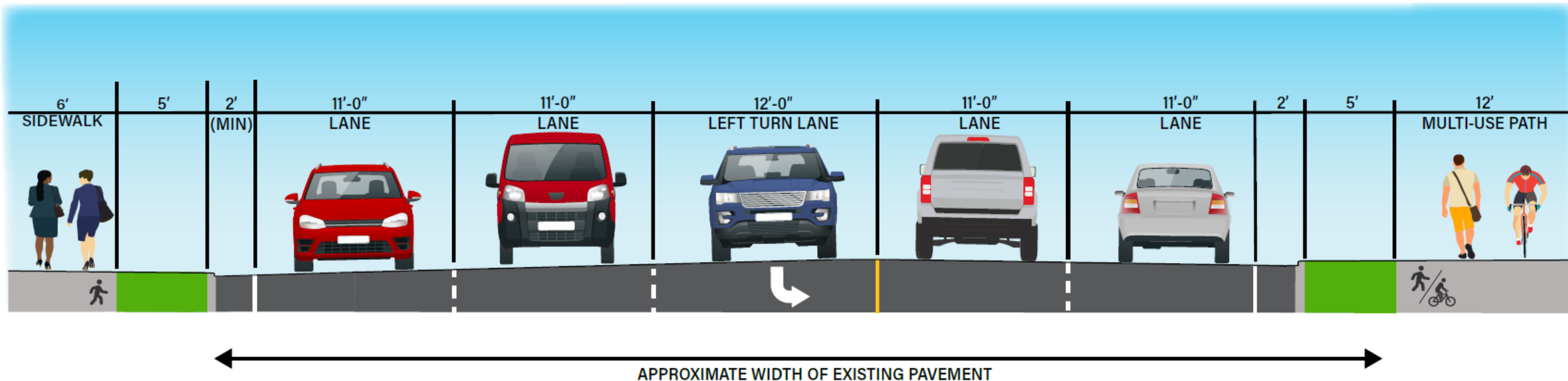



## Traffic Control During Construction

- Currently in development
- SR 30 and SR 462 traffic will be maintained in both directions with lane closures
- Short-term or weekend detours may be required on side streets



# Project Schedule

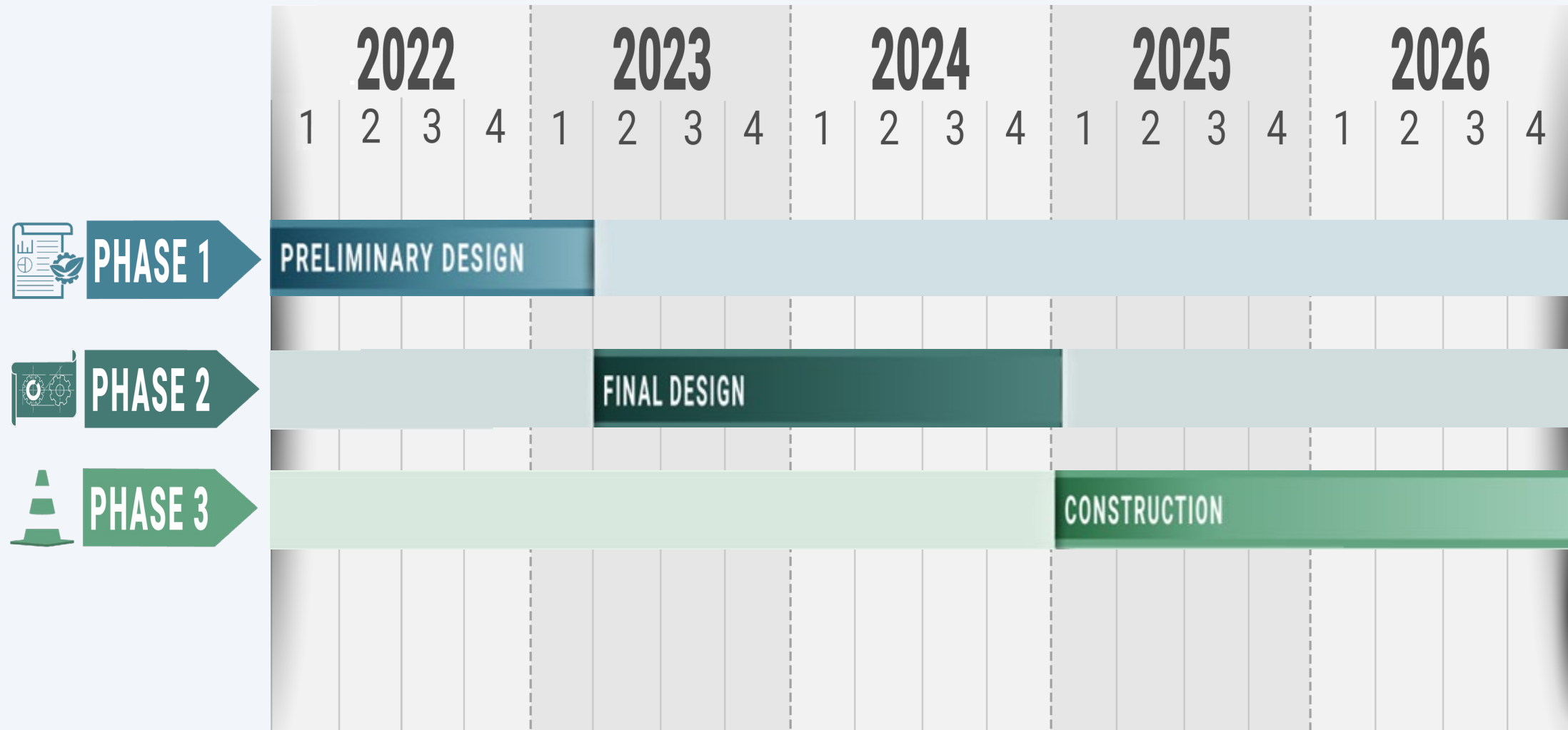



# WE WANT TO HEAR FROM YOU

Fill out a comment form and give it to the project team or

**Mail to:**

Juli Wolfe, P.E., Senior Project Manager

c/o Michelle Scerbo

RETTEW

3020 Columbia Avenue

Lancaster, PA 17603

**Email to:**

[juli.wolfe@rettew.com](mailto:juli.wolfe@rettew.com)

Comments are vital to the success of the project and will be taken into consideration during design and construction.



COMMENTS

**SR 0030/0462 Interchange Improvement Project**

Please provide your name and contact information below:

Name: \_\_\_\_\_ Date: \_\_\_\_\_

Address: \_\_\_\_\_

City: \_\_\_\_\_ State: \_\_\_\_\_ Zip: \_\_\_\_\_

Phone Number: \_\_\_\_\_ Email: \_\_\_\_\_

Please provide any comments or concerns you have related to this project:

\_\_\_\_\_  
\_\_\_\_\_  
\_\_\_\_\_  
\_\_\_\_\_  
\_\_\_\_\_  
\_\_\_\_\_

Thank you for taking the time to provide us with your comments.  
This comment form may be turned in to the project team tonight or returned via mail/email to:

**Mail to:**  
Juli Wolfe, P.E., Senior Project Manager  
c/o Michelle Scerbo  
RETTEW  
3020 Columbia Avenue  
Lancaster, PA 17603

**Email to:**  
[juli.wolfe@rettew.com](mailto:juli.wolfe@rettew.com)



# Thank You For Your Attention!

Any Questions?



***For Additional Information Contact...***

Juli Wolfe, P.E.

Senior Project Manager

484-654-2003 | [juli.wolfe@rettew.com](mailto:juli.wolfe@rettew.com)